

641 NORTH NEW BALLAS ROAD CREVE COEUR

FOR SALE
VACANT BUILDING
ST. LOUIS, MO



The Property consists of a free-standing, one story 9,454 SF building situated on 45,738 SF of land in the desirable City of Creve Coeur. The surface lot has over 50 car parking (5+/1000). The building has been vacant for over 2 years and was formerly a children's pediatric clinic. The property is located 2.2 miles from Mercy Hospital St. Louis and 2.5 miles from Missouri Baptist Medical Center. There is convenient access to the I-270 and Olive Blvd.



Property Profile

ADDRESS	641 N New Ballas Rd Creve Coeur, MO 63141
COUNTY	St. Louis
LAND AREA	±1.05 Acres (45,738 SF)
BUILDING SIZE	±9,454 SF
YEAR BUILT	1966
PARKING	±50 on-site surface spaces on surface lot (5+/1000)
ZONING	CB
PARCEL NUMBER (APN)	170-33-1111
ASKING PRICE	\$2,500,000

FOR MORE INFORMATION, PLEASE CONTACT US



DOUG BOCK | Senior Vice President
314.785.7609 | dbock@cresa.com

SEAN WESTGATE | Senior Vice President
310.943.5189 | swestgate@cresa.com

641 NORTH NEW BALLAS ROAD CREVE COEUR

FOR SALE
VACANT BUILDING
ST. LOUIS, MO

Floor Plan

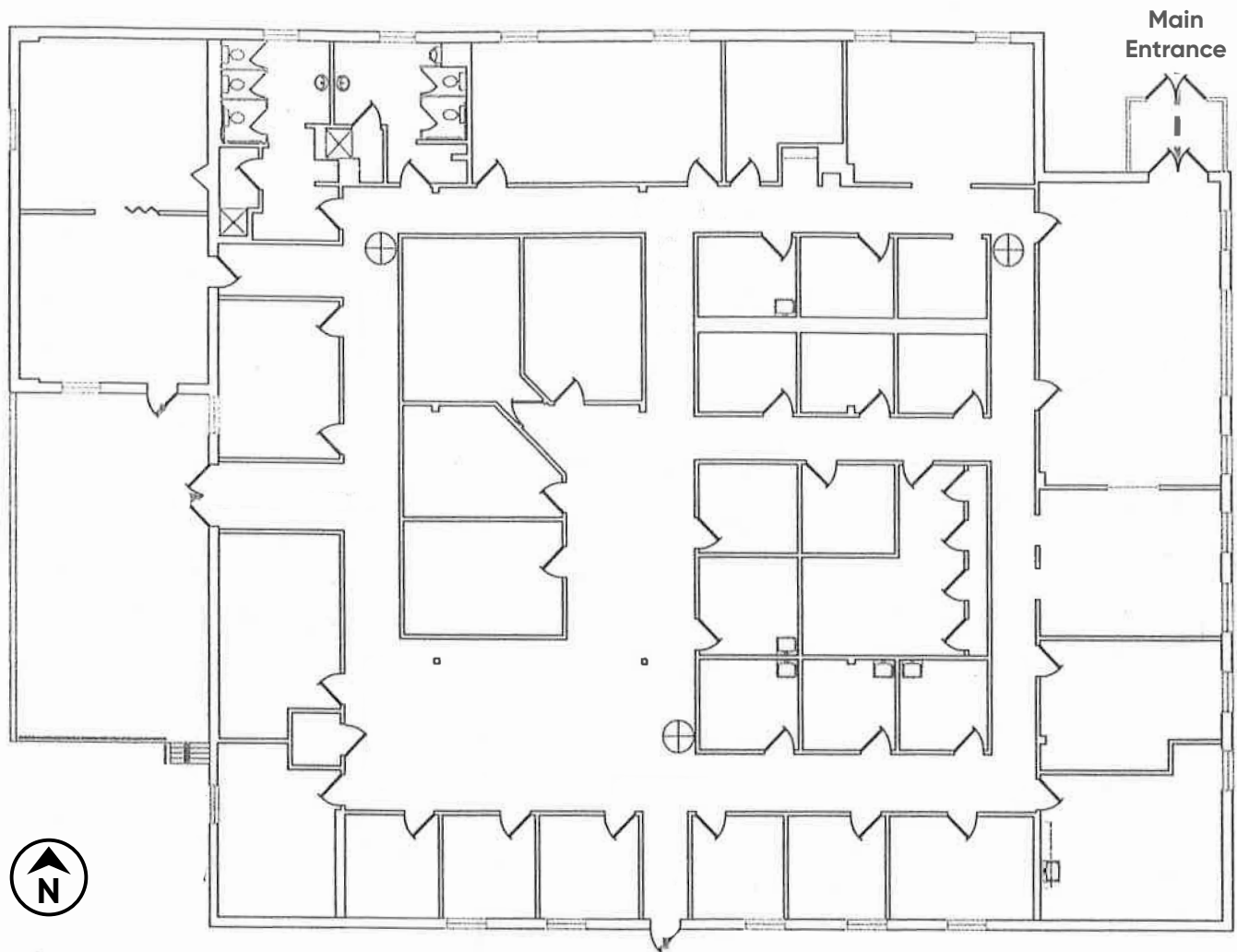

FOR MORE INFORMATION, PLEASE CONTACT US

DOUG BOCK | Senior Vice President
314.785.7609 | dbock@cresa.com

SEAN WESTGATE | Senior Vice President
310.943.5189 | swestgate@cresa.com



Even though obtained from sources deemed reliable, no warranty or representation, express or implied, is made as to the accuracy of the information herein, and it is subject to errors, omissions, change of price, rental or other conditions, withdrawal without notice, and to any special listing conditions imposed by our principals.



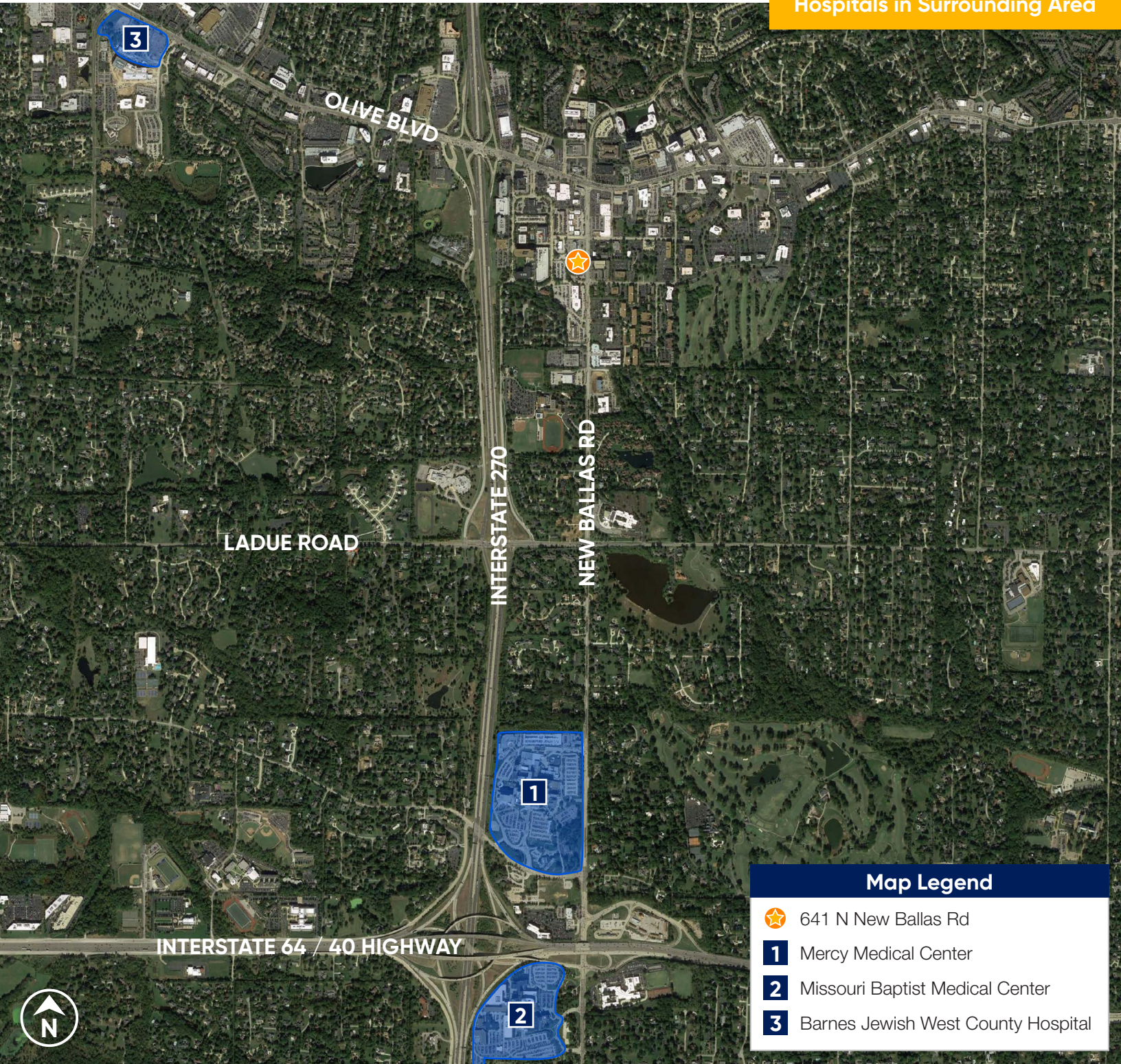

641 NORTH NEW BALLAS ROAD CREVE COEUR

FOR SALE
VACANT BUILDING
ST. LOUIS, MO

Hospitals in Surrounding Area



Map Legend

-  641 N New Ballas Rd
-  1 Mercy Medical Center
-  2 Missouri Baptist Medical Center
-  3 Barnes Jewish West County Hospital

641 NORTH NEW BALLAS ROAD CREVE COEUR

FOR SALE
VACANT BUILDING
ST. LOUIS, MO

Metro Area

